

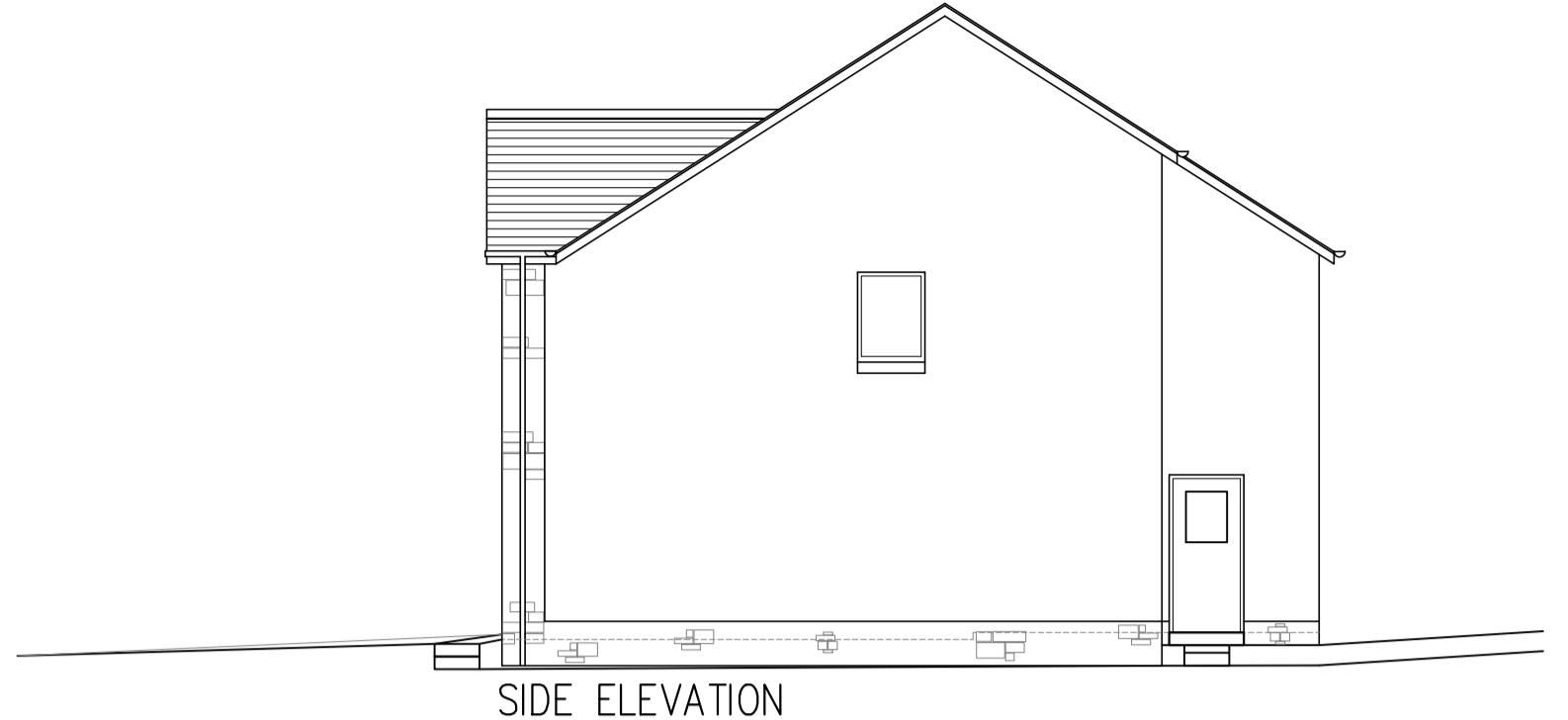

FRONT ELEVATION

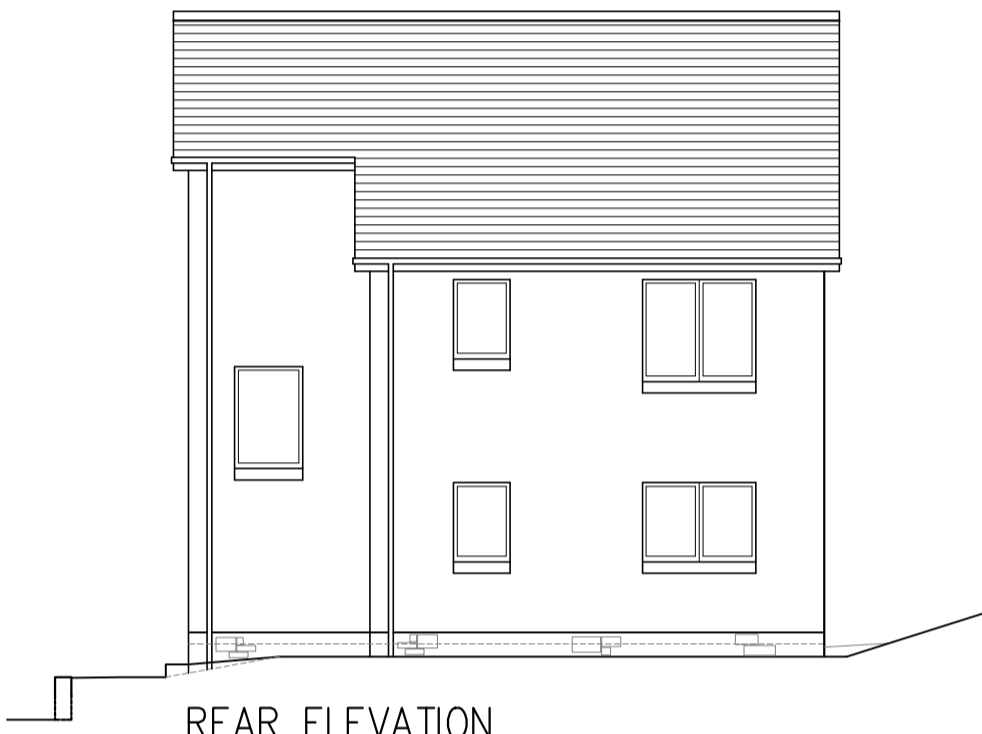

SIDE ELEVATION



REAR ELEVATION

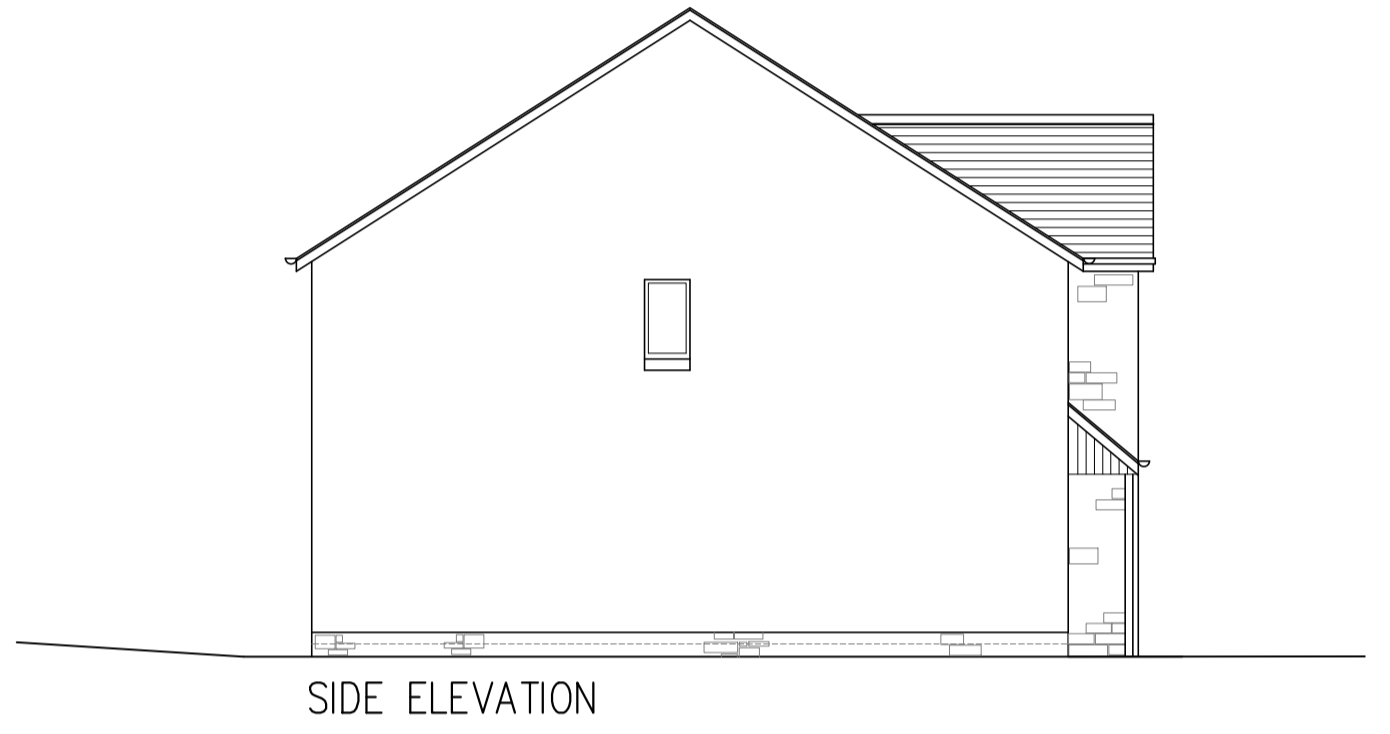

SIDE ELEVATION

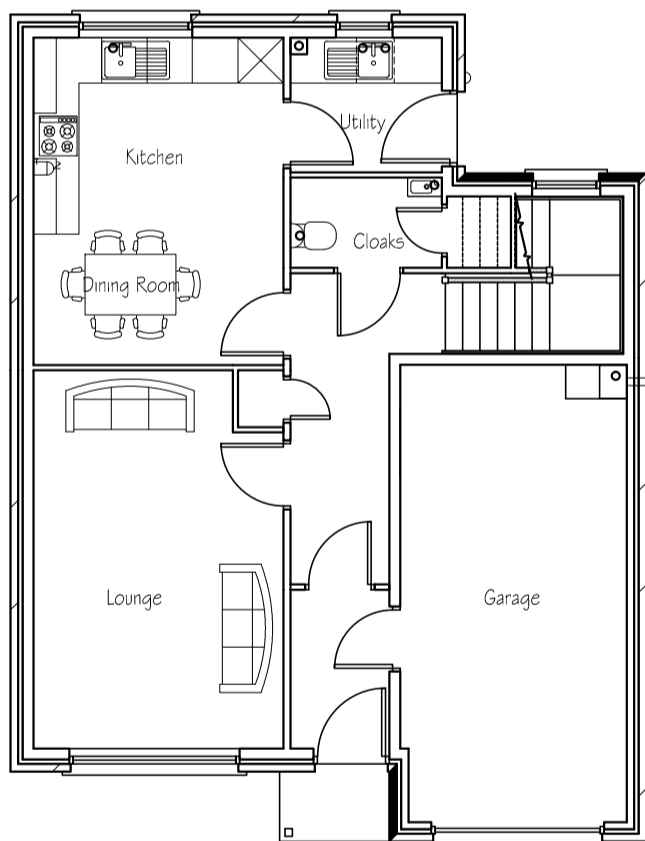

GROUND FLOOR PLAN

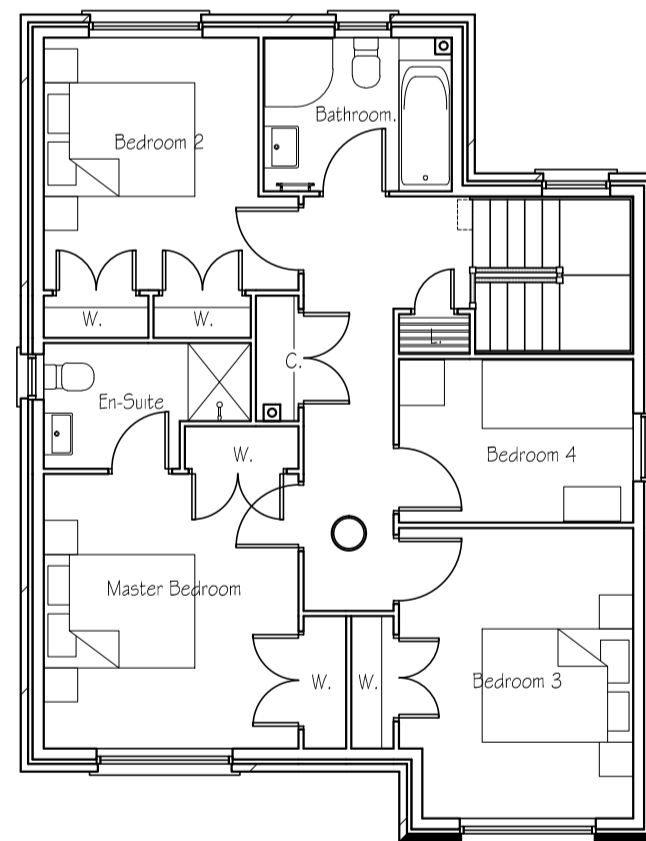

FIRST FLOOR PLAN

PROPOSED DWELLING HOUSE FOR
PLOT 85, METHVEN
Scale 1:100 @ A2

Approximate Room Sizes

- Lounge - 3.31 x 4.18m (10'-10" x 13'-9")
- Kitchen/Din - 3.31 x 5.15m (10'-10" x 16'-11")
- Utility - 1.78 x 2.00m (5'-10" x 6'-7")
- Master Bed - 3.47 x 3.63m (11'-5" x 11'-11")
- Bedroom 2 - 2.84 x 3.34m (9'-4" x 10'-11")
- Bedroom 3 - 2.79 x 3.96m (9'-2" x 13'-0")
- Bedroom 4 - 2.16 x 3.10m (7'-1" x 10'-2")
- Floor area - 122.45sq.m.(1318sq.ft)

- ROOFS Redland Mini Stonewold slate grey interlocking roof tiles
- RAINWATER Black Upvc
- WALLS Roughcast-white powerwall with nordie pea Stone-buff coloured bradstone/anstone
- FASCIAS/BARGEBOARDS White
- GILLS, LINTOLS, SMOOTH BANDS Buff colour to match stone
- WINDOWS Timber pivot with white finish
- DOORS White

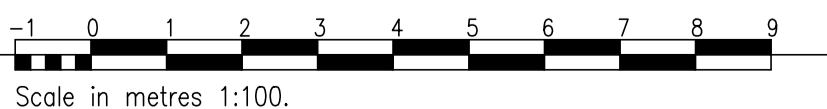

Scale in metres 1:100.